

PLAN SHOWING THE PROPOSED CONSTRUCTION OF A DWELLING HOUSE AT T.S. No. 77/3 ELLAYAMMAN KOIL STREET, BLOCK. No. 25 OF URUR VILLAGE, DHAMODARAPURAM, ADAYAR, DIVISION No. 136, MADRAS-20. SCALE 1"=8'0" (1:100)

Planning Permit No. A/1565/90
APPROVED
 SUBJECT TO THE CONDITIONS IN THIS OFFICE LETTER.
 No. A2/15737/90 Date 27-11-90
 S. Jayaram 27-11-90
 FLOORING WITH C.C.I. 4" B.
 TOP FINISH BODY MEMBERS PLUS CEMENTARY
 R.C.C. PUNTH
 MADRAS METROPOLITAN DEVELOPMENT AUTHORITY
 MADRAS 600 008

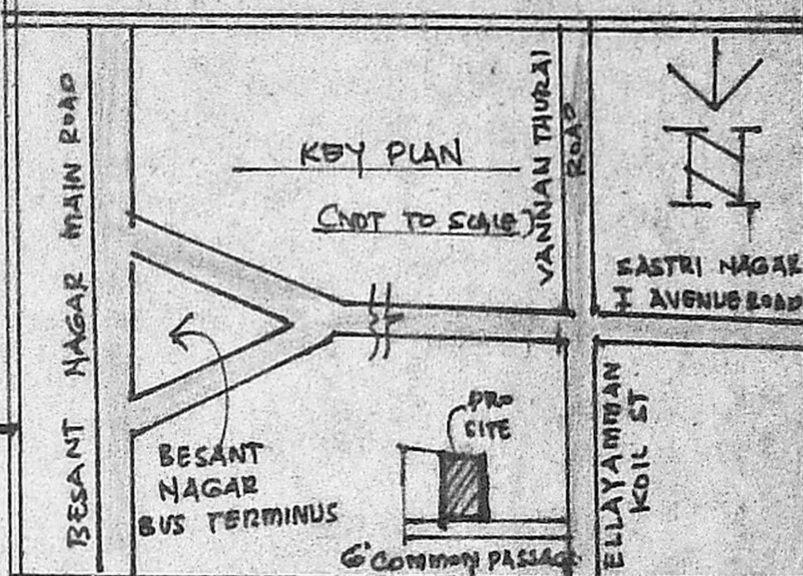
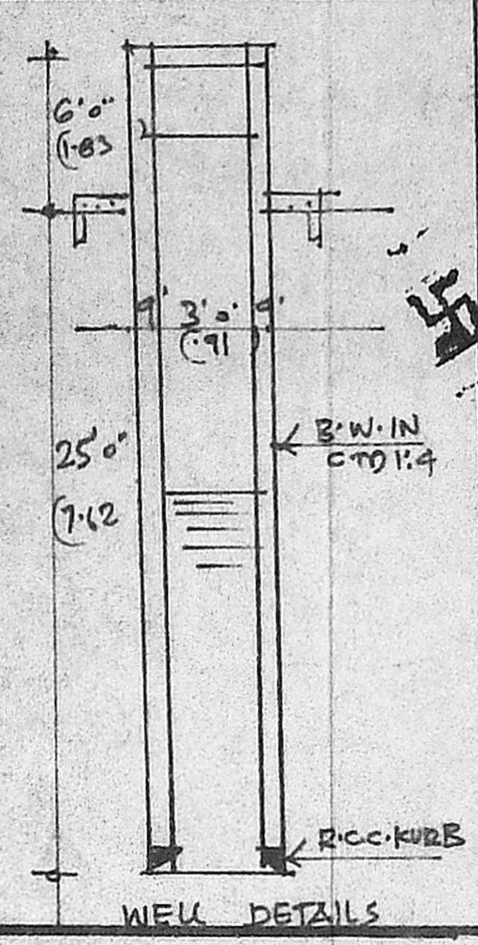
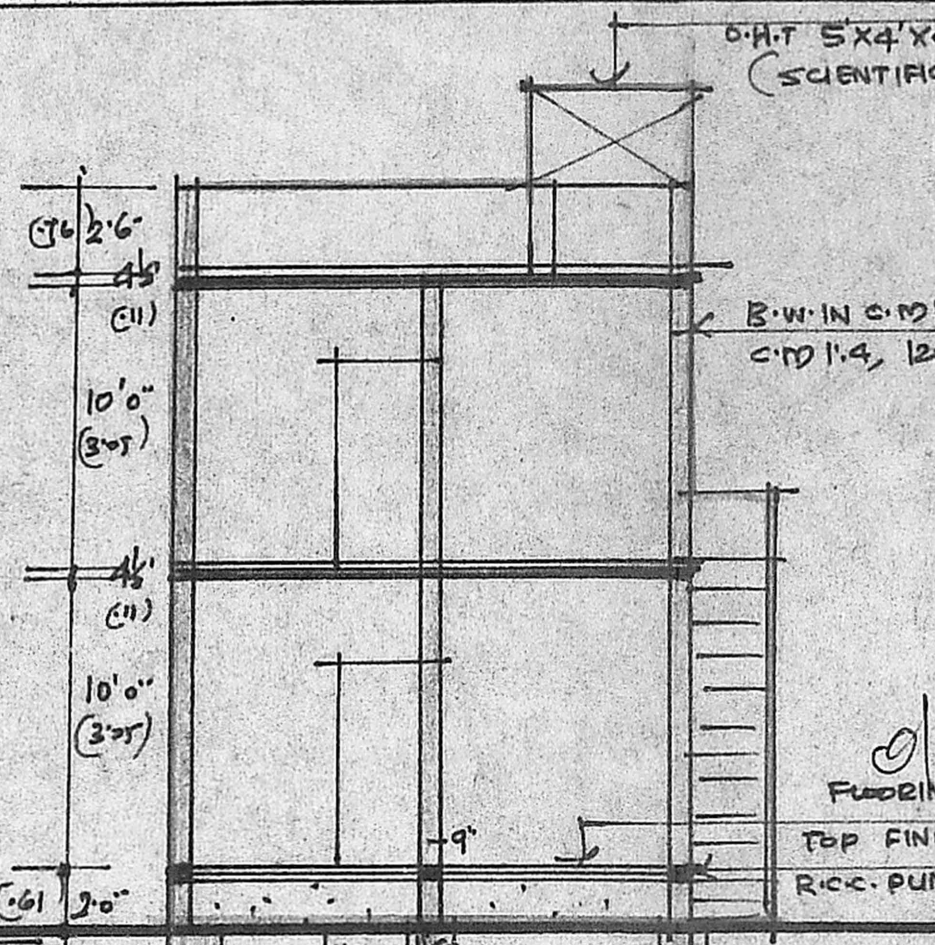
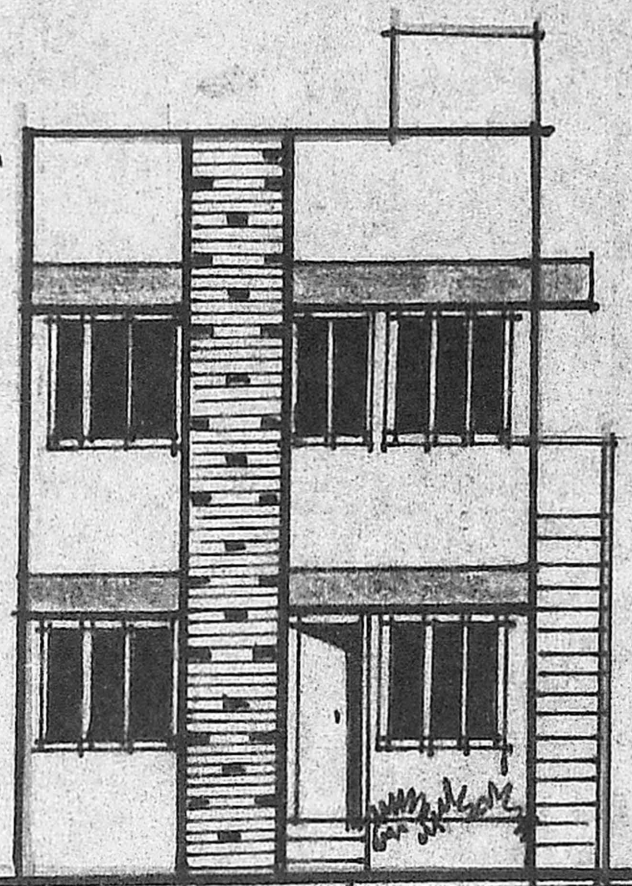

AREA	SQ. FT	SQ. MET
PLOT AREA	875.00	81.00
G. FLOOR AREA	554.00	51.00
F. FLOOR AREA	554.00	51.00
TOTAL AREA	1108.00	102.00
PLOT COVERAGE	63%	-
FLOOR AREA RATIO	1.26	-

JOINERY	FT	MT
D. DOOR	3'9" X 7'0"	1'00" X 2'13"
D1. DOOR	3'6" X 7'0"	0'91" X 2'13"
D2. DOOR	2'6" X 7'0"	0'76" X 2'13"
D1. WINDOW	5'0" X 4'6"	1'52" X 1'37"
W1. WINDOW	3'0" X 4'6"	0'91" X 1'37"
V. VENTILATOR	3'0" X 2'0"	0'91" X 0'61"

NOTE
 ROADS PROPOSAL
 EXISTING BOUNDARY

OWNER

LICENSED SURVEYOR
 V. SRINIVASALU, L.C.E.
 Asst. Executive Engineer (Retd)
 Consulting Civil Engineer.
 REGD. No. 270.
 CLASS I LICENSED SURVEYOR CORPORATION OF MADRAS
 No. 60, Valluvar Road,
 ANUMBAKKAM MADRAS-100

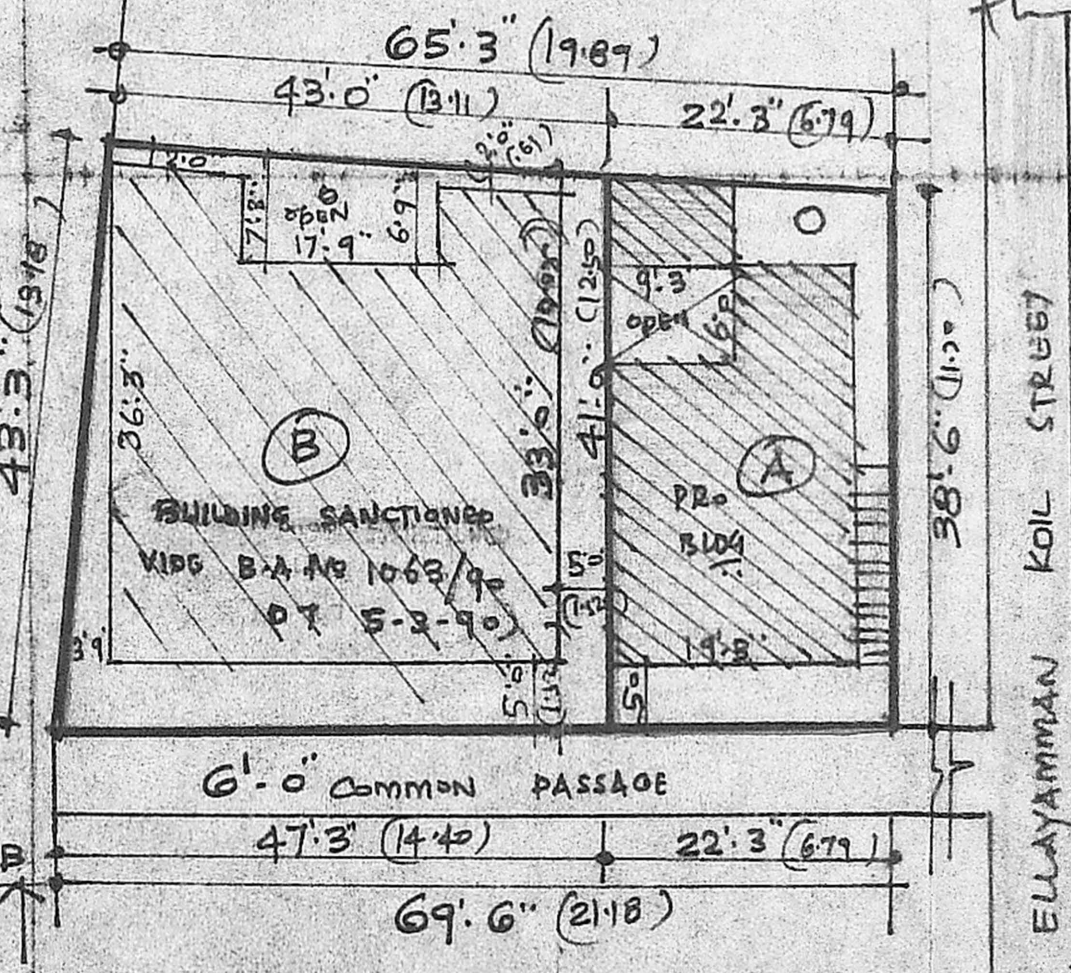
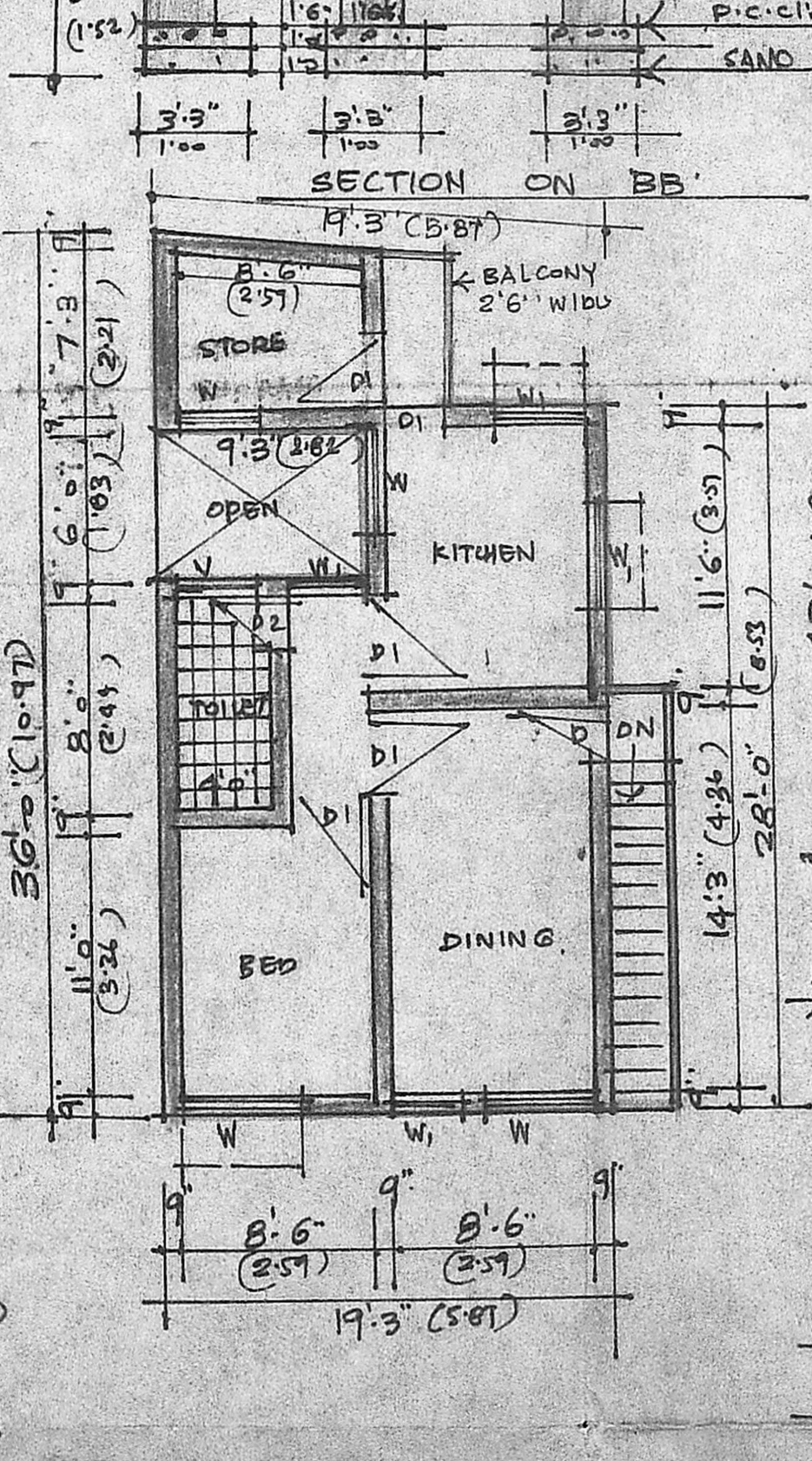
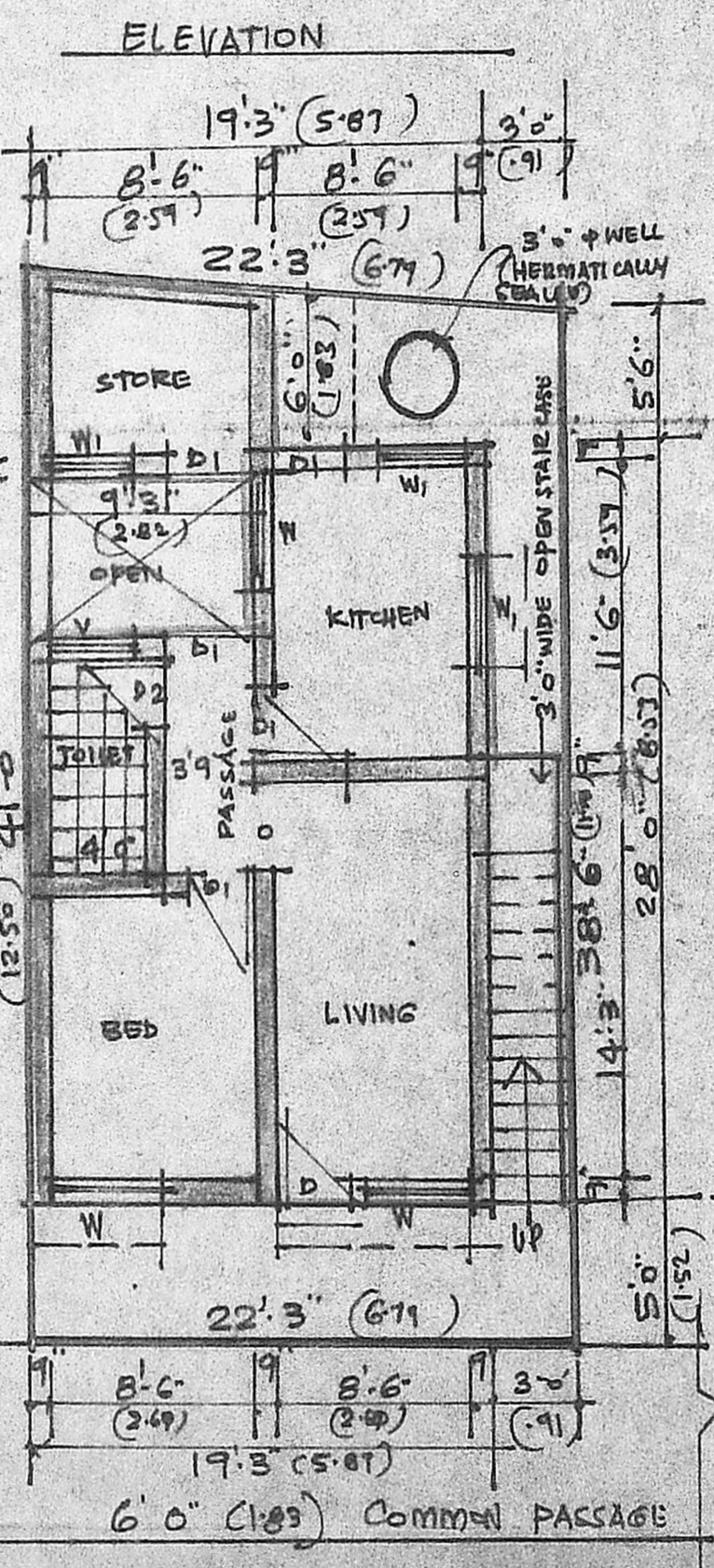

DETAILS OF SUB-DIVISION
 SCALE 1"=16'0" (1:200)
 (A) PORTION AREA: 875 SQ. FT (OR) 81 SQ. MT
 (B) PORTION AREA: 1880 SQ. FT (OR) 175 SQ. MT
 TOTAL AREA: 2755 SQ. FT (OR) 256 SQ. MT

SITE PLAN CUM GROUND FLOOR PLAN

PLAN OF FIRST FLOOR